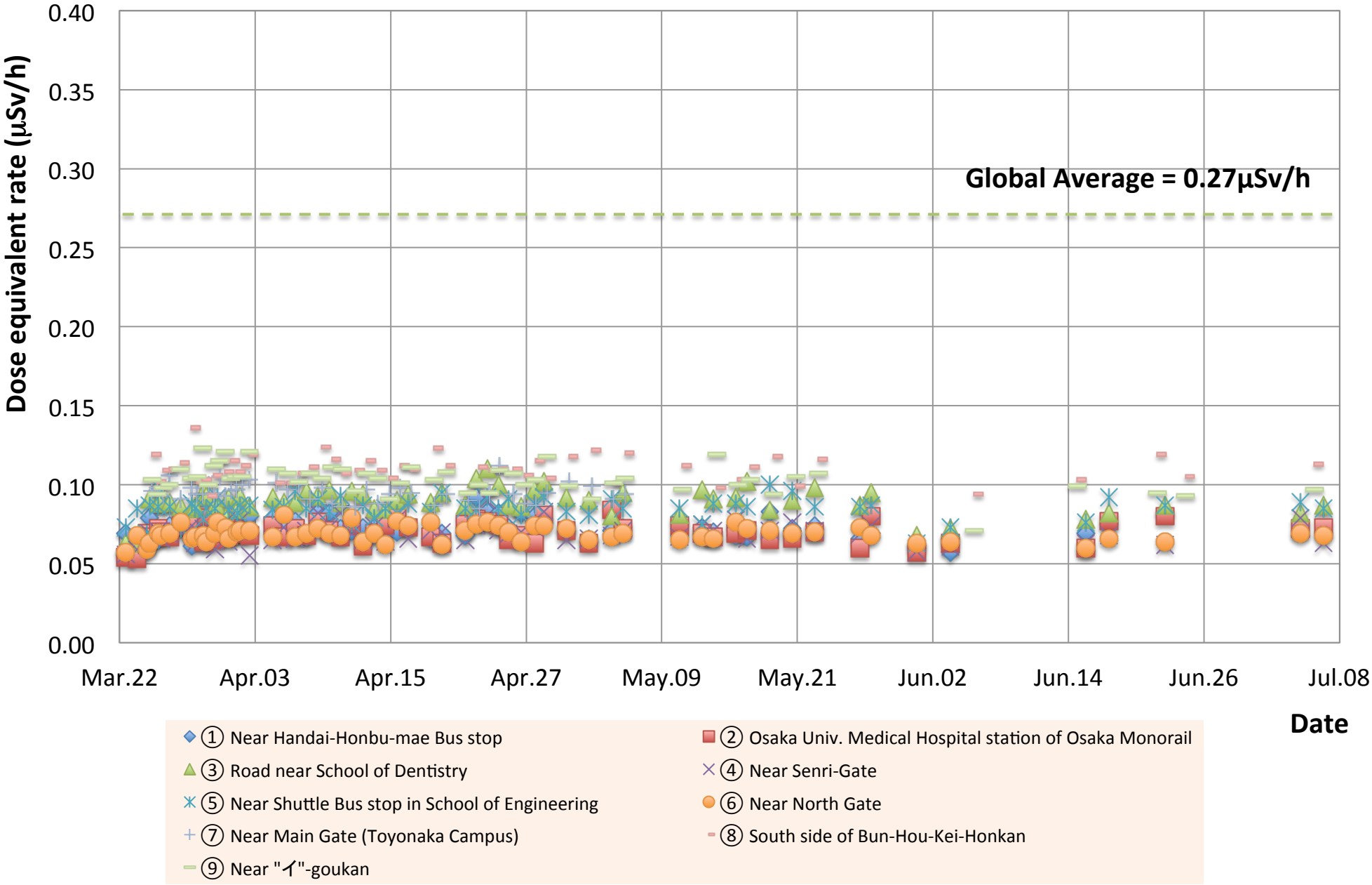

Air Dose Rate in Osaka Univ. (Mar.22-Jul.06)